



ENTERTAINMENT PERMIT CHECKLIST

Per Development Code Section 17.16.170, the purpose of an Entertainment Permit is to provide a discretionary review process for new entertainment uses where food and/or beverage is sold concurrently with any form of entertainment in order to ensure public health and safety. The planning director is the approving authority; however, the planning director may also refer an entertainment permit to the planning commission pursuant to section 17.14.060(C).

Exceptions to permit requirements include the following:

1. Use of a radio or other electronic playback device, except when utilized by an announcer or disc jockey whose live performance consists of selecting or manipulating prerecorded selections of music or other sounds.
2. Entertainment provided for members and their guests at a private club where admission is not open to the public.
3. Entertainment conducted in connection with a regularly established motion picture theater, recreation park, circus, or fairground.
4. Entertainment conducted by or sponsored by any bona fide club, society, or association, organized or incorporated for benevolent, charitable, dramatic, or literary purposes, having an established membership, and which holds meetings at regular intervals of not less than once per three-month period, when proceeds, if any, arising from such entertainment are used for the purpose of such club, society, or association.
5. Entertainment provided by no more than four performers as an accessory use to an established business where dancing is not allowed.
6. Entertainment conducted solely on or at any premises or location which is owned or operated by, or leased by, to, or from the United States, State of California, County of San Bernardino, City of Rancho Cucamonga, or any agency or subdivision thereof.
7. Any adult entertainment business regulated by section 17.20.050 (Adult Entertainment Permit) of this code.

SECTION 1: Filing Requirements

1. An Entertainment Permit Application through our Online Permit Center at <https://www.cityofrc.us/onlinepermitcenter>.
2. Signed Property Owner Declaration Form (attached) uploaded to the online application. **NOTE: The form must be signed by the legal property owner, property manager, or other legal representative of the property. Invalid signatures will not be accepted and will delay the intake process.**
3. A letter explaining, in detail, the proposed use or business operation, the hours of operation, number of employees on the largest shift, and the reasons for requesting the Entertainment Permit at this particular location. Please upload this document to our Online Permit Center.
4. A detailed Entertainment Plan describing the proposed entertainment, including type of entertainment, and number of persons engaged. Should include the date or days of the week, hours, and location of entertainment (floor plan and the admission fee, if any, to be charged. Please upload this document to our Online Permit Center.
5. A Security Personnel plan detailing how security will be implemented in the establishment, uploaded to the online application. Details include number and placement of security staff, use and placement of cameras, emergency protocol, etc.
6. Development package (see Section 3) uploaded to online application. **NOTE: The development package must be in one single PDF file at a maximum size of 100 MB. Individual sheets or large files will not be accepted and will delay the intake process. Please follow the instructions for PDF Formatting Requirements for EDR Submission attached.**
7. Filing Fees (see Section 2) will be assessed after all required documents are uploaded to the online application.



SECTION 2: Filing Fees

Additional fees may apply upon review of the application. Application fees apply to 1st and 2nd submittal. Additional processing fee will apply to 3rd and subsequent submittals.

Entertainment Permit..... See current fee list

SECTION 3: Contents of Development Package

The items listed below are considered a minimum. Additional information may be necessary for clarification during the review process.

PLEASE READ: The development package must be in one single PDF file at a maximum size of 100 MB. Individual sheets or large files will not be accepted and will delay the intake process. Please follow the instructions for PDF Formatting Requirements for EDR Submission attached

- A. **Site Utilization Map (as required by the Planning Department):** This map shall show the location of the site and the relationship of the proposed project to existing surrounding uses. The map shall indicate the proposed project site plan and all of the following items within a 600-foot radius: all parcel lines and streets (r.o.w., improvements, drainage facilities), location and use of structures, adjacent access and circulation, and existing zoning and land use. The scale of this map shall not be less than 1" = 100'.
- B. **Site Plan:** This plan, drawn to scale on an 8½" x 11" format, shall include all buildings on the subject parcel (or business center) in which the business is located and the adjacent public streets.
- C. **Floor Plan:** This plan shall be drawn to scale and accurately dimensioned on an 8-1/2" x 11" format and this plan shall indicate the proposed seating arrangement and number of seats and aisle-ways, and the location of interior uses (i.e. office, bathroom, waiting area, dancing area, bar, stage, etc.)



PROPERTY OWNER DECLARATION FORM

PROJECT INFORMATION

Name of Proposed Project:	
Location of Project:	
Assessor's Parcel Number:	
Applicant Name:	Phone Number:
	Email:
Address:	

Type of Review Requested

- | | | |
|---|--|--|
| <input type="checkbox"/> Certificate of Appropriateness | <input type="checkbox"/> Landmark Alteration Permit | <input type="checkbox"/> Similar Use Determination |
| <input type="checkbox"/> Certificate of Economic Hardship | <input type="checkbox"/> Large Family Daycare Permit | <input type="checkbox"/> Site Development Review |
| <input type="checkbox"/> Community Plan Amendment | <input type="checkbox"/> Mills Act | <input type="checkbox"/> Specific Plan Amendment |
| <input type="checkbox"/> Minor/Conditional Use Permit | <input type="checkbox"/> Minor Design Review | <input type="checkbox"/> Temporary Use Permit |
| <input type="checkbox"/> Major Design Review | <input type="checkbox"/> Minor Exception | <input type="checkbox"/> Tentative Subdivision Map |
| <input type="checkbox"/> Development Agreement | <input type="checkbox"/> Plan Check/Zoning Clearance | <input type="checkbox"/> Tree Removal Permit |
| <input type="checkbox"/> Development Code Amendment | <input type="checkbox"/> Planned Community | <input type="checkbox"/> Uniform Sign Program |
| <input type="checkbox"/> Entertainment Permit | <input type="checkbox"/> Pre-Zoning | <input type="checkbox"/> Vacation of Easement |
| <input type="checkbox"/> General Plan Amendment | <input type="checkbox"/> Public Convenience or Necessity | <input type="checkbox"/> Variance |
| <input type="checkbox"/> Hillside Design Review | <input type="checkbox"/> Reasonable Accommodation | <input type="checkbox"/> Zoning Map Amendment |
| <input type="checkbox"/> Home Occupation Permit | <input type="checkbox"/> Sign Permit | <input type="checkbox"/> Other: _____ |

OWNER DECLARATION

I declare that, I am the owner, I legally represent the owner, of real property involved in this application and do hereby consent to the filing of the above information. Further, by signing, I attest that all individuals and entities with financial commitments associated with the proposed development have been clearly identified as required pursuant to SB 1439. Further, by signing I attest that I can provide proof that I legally represent the owner.

Date:	Signature:	
Print Name and Title:	Phone Number:	Email:
Address:		



ONLINE PERMIT CENTER ELECTRONIC DOCUMENT REVIEW (EDR) SUBMISSION REQUIREMENTS

PDF FORMATTING REQUIREMENTS

Portable Document Format (PDF) is the industry standard for electronic plans. The City of Rancho Cucamonga only accepts PDF files for plan review. PDF files must be properly formatted as described below. Please read the following instructions carefully. Improperly formatted plans can delay the plan review process for your project.

- Layers:** No multiple layers. Layers must be merged or flattened.
- Format:** Vector preferred
- Resolution:** 300 pixels per inch (PPI)
- Color Depth:** Monochrome (1-bit)
- File Size:** 1 megabyte (MB) avg. per sheet.
100 MB total
- Grouping:** Multiple-sheet PDF (single file with multiple sheets)

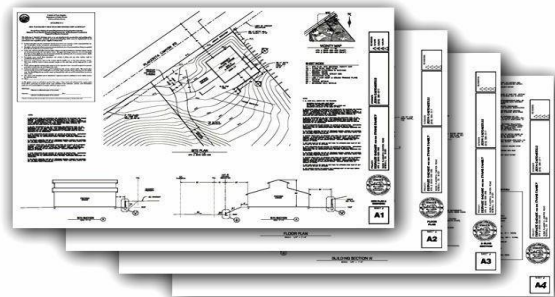

plans.pdf (multiple sheets)

✓ Correct

See "Formatting Q&A" on page 3 for more information on PDF file formatting and tips on how to create, convert, and merge PDF files. Each sheet of the plans must be sealed and signed by the designer of record. The signature may be applied to the drawing electronically (CCR Title 16, Div. 5, Sec. 411e).

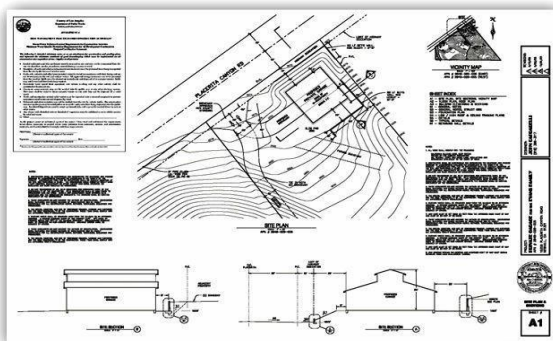

✓ Correct



All sheets must be consolidated into one plan set up to a maximum size of 100 MB. Please consolidate plans to the fewest number of files possible.

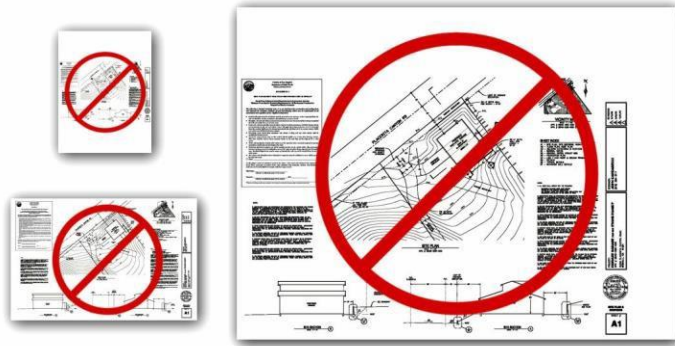

Incorrect sheet size, scale, or margins will not be accepted.



Incorrect orientation will not be accepted.

FORMATTING Q&A:

Question: *Why does Rancho Cucamonga only accept PDF plans?*

Answer: Rancho Cucamonga is responsible for maintaining records of plans and providing the public with access to them. Files kept in our electronic database must be compatible with a wide range of computer software for storage, viewing, and printing. In addition, the file sizes must be manageable for transfer and for use by the public and City staff.

The PDF standard is constantly evolving, and Rancho Cucamonga will continue to evaluate these standards as necessary.

Question: *Are raster-based PDF files acceptable?*

Answer: Yes, assuming they meet the size limitation requirement of no more than 100 MB total. Vector-based PDF files are typically much larger than raster-based files. However, the City prefers vector-based files given the ability to scale these files.

Question: *How do I combine multiple PDFs into a single file?*

Answer: There are numerous PDF tools freely available on the Internet, which can be used to merge, rotate, and rearrange PDF files.



Question: *My PDF files are too big. What am I doing wrong?*

Answer: Properly formatted and compressed raster PDF files should not exceed 1MB per sheet. If your files are larger, you may have made one of the following errors:

- Saving the plans as 8-bit (grayscale) or 24-bit (full-color) raster files will drastically increase the file size. Even if the images contain only black and white objects, 8-bit and 24-bit files still contain all of the shade and color data. Plans must be saved as 1-bit (monochrome).
- Uncompressed files are much larger than compressed files. Construction plans contain mostly white space. The data required to store this white space can be significantly reduced. When converting your PDFs to raster images, be sure to use a form of lossless compression (such as LZW). When creating or saving PDF files, remember to specify “compressed.”

Question: *How do I convert a vector-based PDF to a raster-based PDF if my file size is too large?*

Answer: The industry standard software for working with PDF files is Adobe Acrobat; however, there are numerous PDF tools freely available on the Internet.

Step 1: Save the vector-based PDF files as raster images (TIF or PNG). The format of the raster images is important (300 ppi, monochrome). We recommend TIF files with LZW compression.

Step 2: Convert the raster images back to compressed PDF files.

Step 3: Merge the individual PDF files into a single multi-sheet PDF file.

Question: *Some raster images are loading slowly in the PDF reader. What am I doing wrong?*

Answer: Transparent raster images require considerable resources to display. Even though the source image is not transparent, your CAD software may be plotting it with transparency (white pixels plotted as see-thru). Be sure to set image transparency “off” before plotting.